

M. P. KHAREGHAT MEMORIAL BUILDING

**Enduring Parsi Legacy :
Framji Dadabhoy Alpaiwalla
Museum**

एफ. डी. अल्पायवाला संग्रहालय
F. D. Alpaiwalla Museum

AL PAIWALLA MUSEUM

M. P. KHAREGHAT MEMORIAL BUILDING



एफ. डी. अल्पाईवाला संग्रहालय
F. D. Alpaiwalla Museum

ALPAIWALLA MUSEUM

THE KHAREGHAT STREET
THE TATA MEMORIAL PERPETUAL SOCIETY
MEMORIAL BUILDING WAS BUILT BY
THE CHARITABLE TRUST OF THE TATA GROUP OF INDIA LTD. IN
COMMEMORATION OF THE DEATH OF THE TATA GROUP
ON 13TH FEBRUARY 1964
BY ARCHITECT: MR. RAMAN K. GUPTA

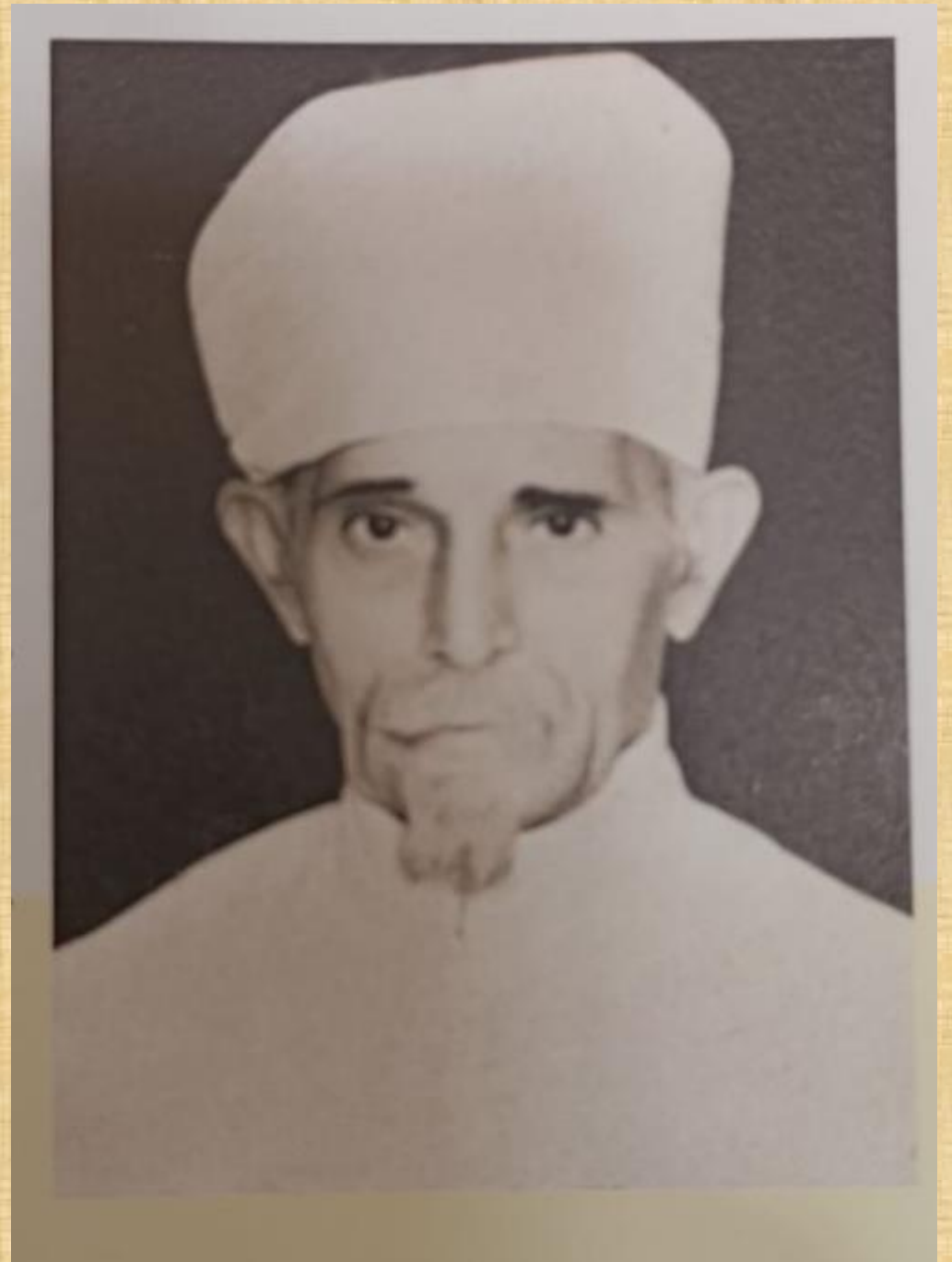



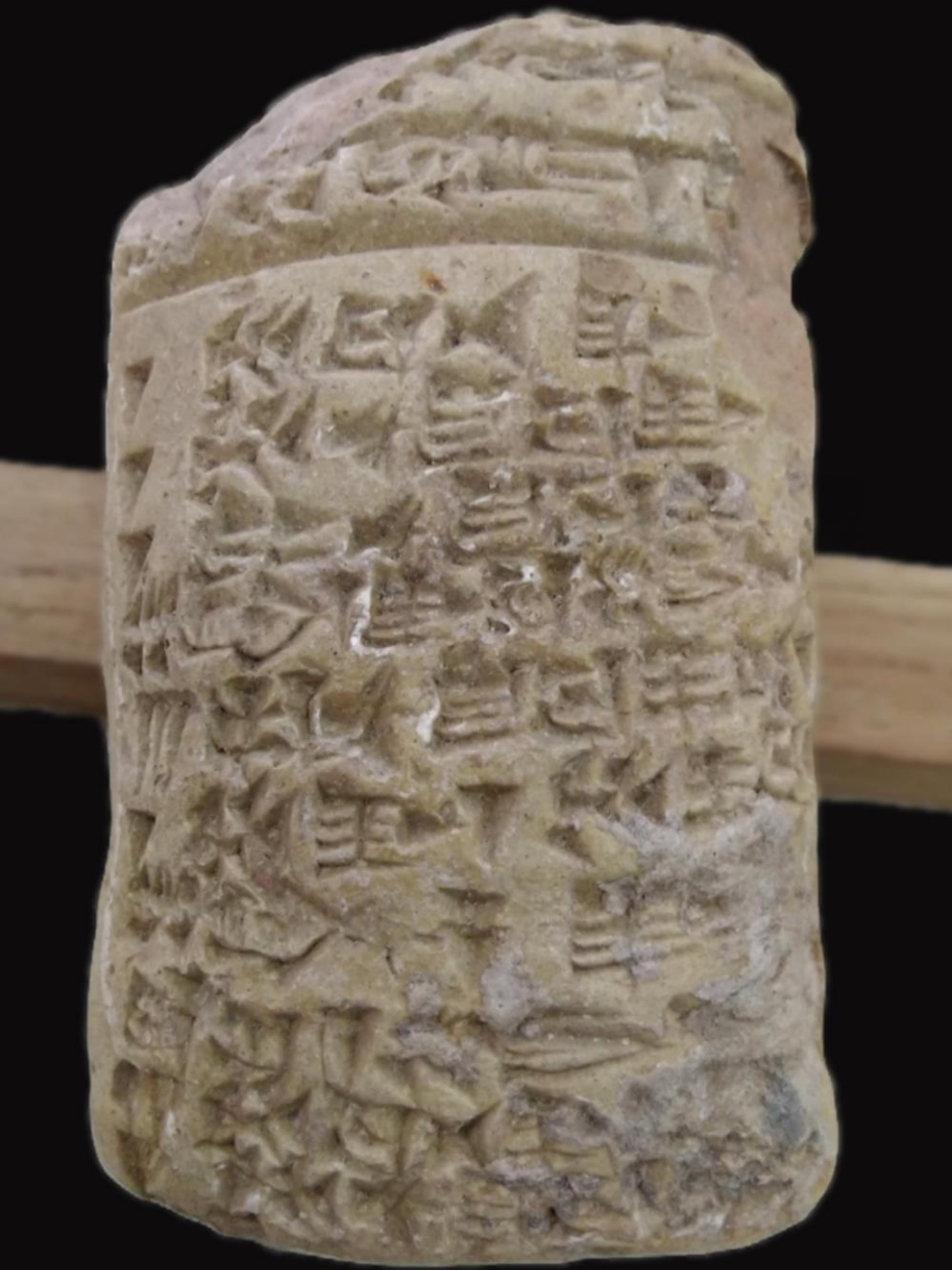













Generated by ONEPLUS AI





Points to Ponder:

- Emotions attached to the objects and artefacts.
- Challenges in Acquisition and Preservation.
- Bridging the Gap between the Artefacts in the museum and Living Culture and Practices.
- Approach of the community and city towards the museum.
- Digital Museum & Physical Museum – Complementary or Competitive

**Our Sincere Gratitude to the
Government of India, Ministry of
Culture, for helping us in the
Upgradation and Revitalisation
of the Framji Dadabhoy
Alpawalla Museum.**

ASKS from The NCM:

- Outreach Program Platforms
- Virtual Museum Platforms
- Museum Presence on Ministry of Culture, Government of India and National Commission of Minority Websites.
- Creating Parsi Heritage Tour Networks and marking Alpaiwalla as an important component in the same.



THANK YOU